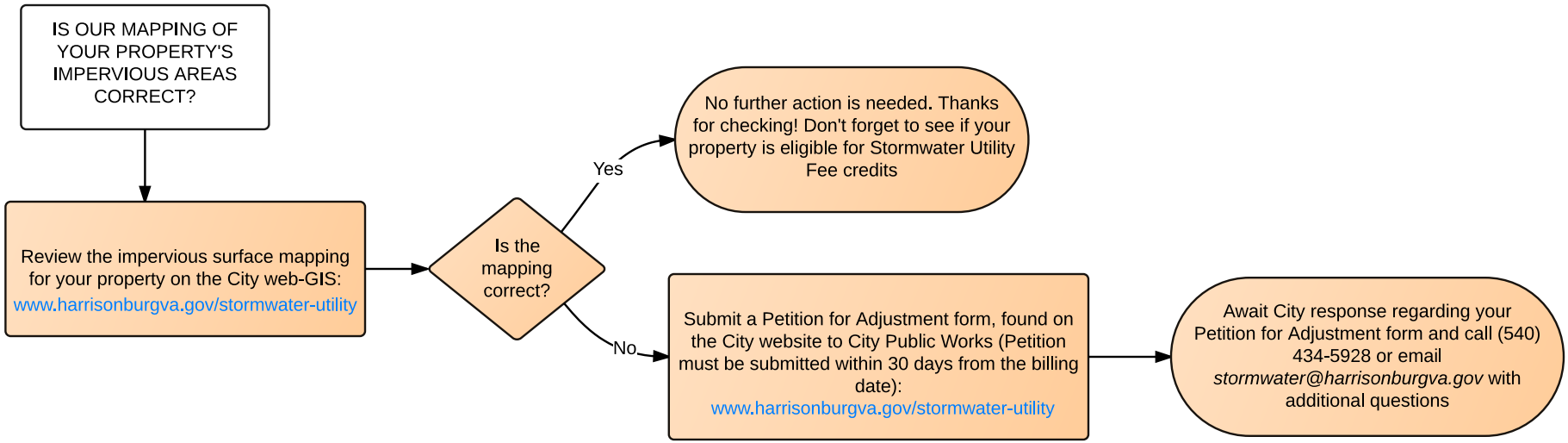
IS OUR MAPPING OF YOUR PROPERTY'S IMPERVIOUS AREAS CORRECT?
Review the impervious surface mapping for your property on the City web-GIS: www.harrisonburgva.gov/stormwater-utility
Is the mapping correct?
Yes
No further action is needed. Thanks for checking! Don't forget to see if your property is eligible for Stormwater Utility Fee credits
No
Submit a Petition for Adjustment form, found on the City website to City Public Works (Petition must be submitted within 30 days from the billing date): www.harrisonburgva.gov/stormwater-utility
Await City response regarding your Petition for Adjustment form and call (540) 434-5928 or email stormwater@harrisonburgva.gov with additional questions

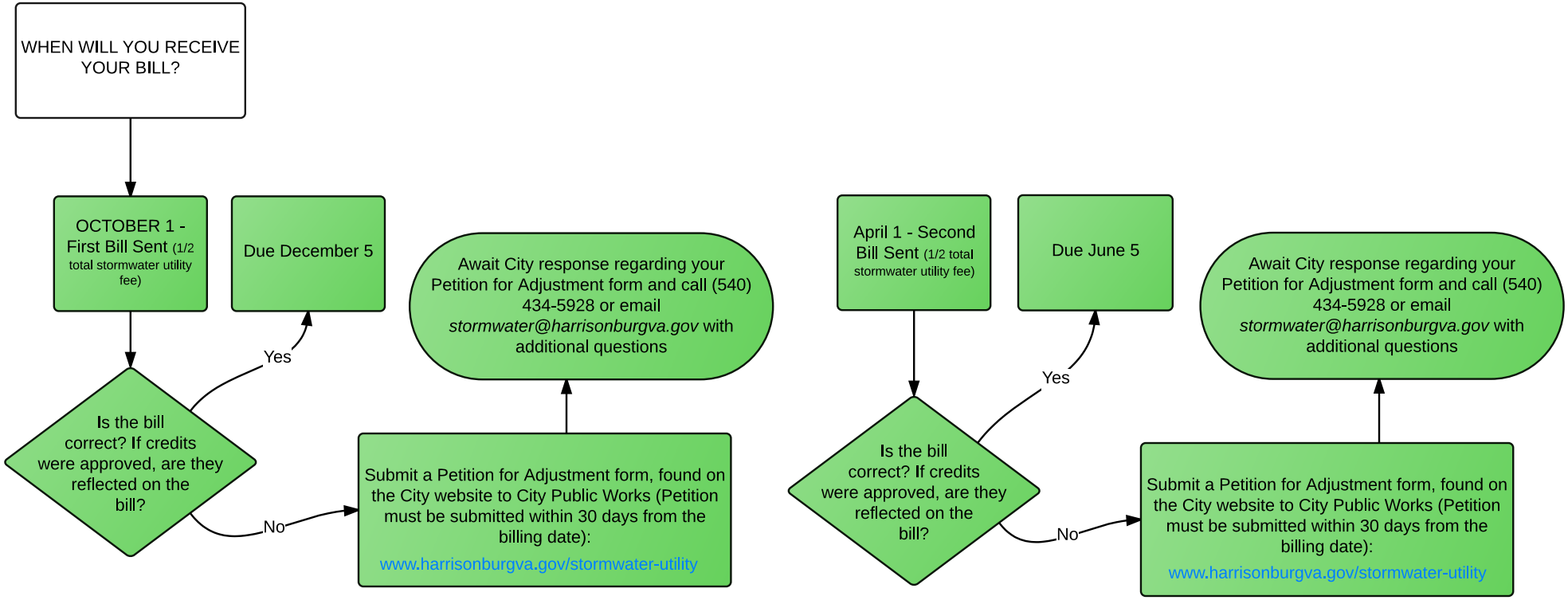
WHEN WILL YOU RECEIVE YOUR BILL?
OCTOBER 1 - First Bill Sent (1/2 total stormwater utility fee)
Due December 5
Is the bill correct? If credits were approved, are they reflected on the bill?
Yes
No
Submit a Petition for Adjustment form, found on the City website to City Public Works (Petition must be submitted within 30 days from the billing date): www.harrisonburgva.gov/stormwater-utility
Await City response regarding your Petition for Adjustment form and call (540) 434-5928 or email stormwater@harrisonburgva.gov with additional questions
April 1 - Second Bill Sent (1/2 total stormwater utility fee)
Due June 5
Is the bill correct? If credits were approved, are they reflected on the bill?
Yes
No
Submit a Petition for Adjustment form, found on the City website to City Public Works (Petition must be submitted within 30 days from the billing date): www.harrisonburgva.gov/stormwater-utility
Await City response regarding your Petition for Adjustment form and call (540) 434-5928 or email stormwater@harrisonburgva.gov with additional questions